

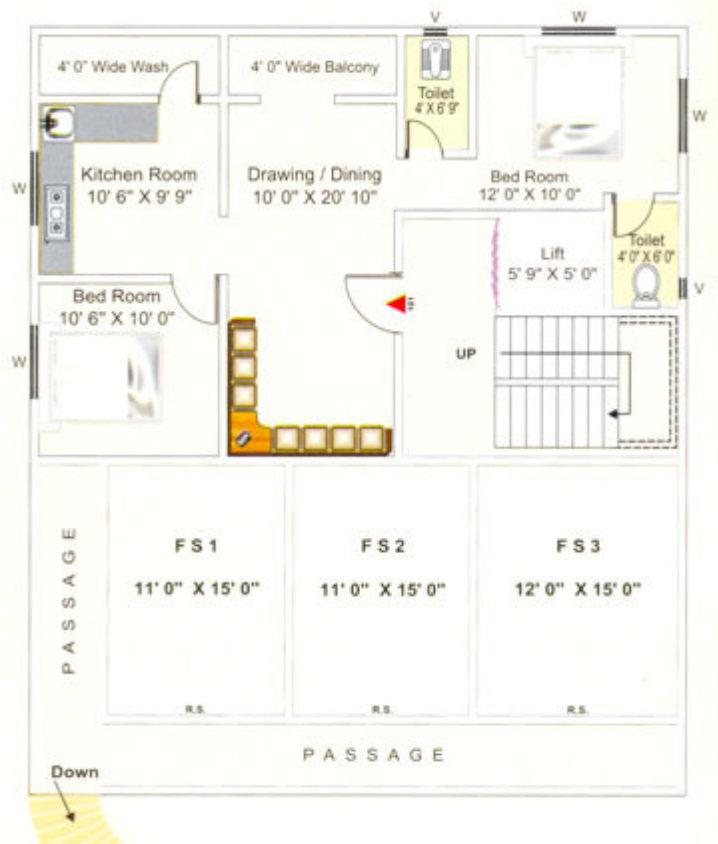

MAHEK APARTMENT
Main Road, Jafar Nagar, Nagpur

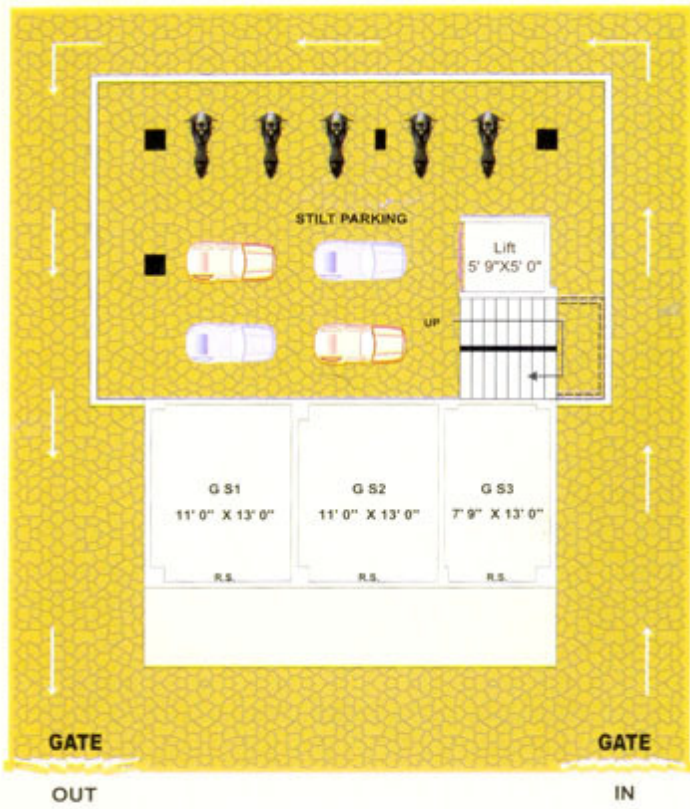

Typical Floor Plan(2nd & 3rd)

Flat No.	S. B/Up Area
201/301	875 S. Fl.
202/302	870 S. Fl.

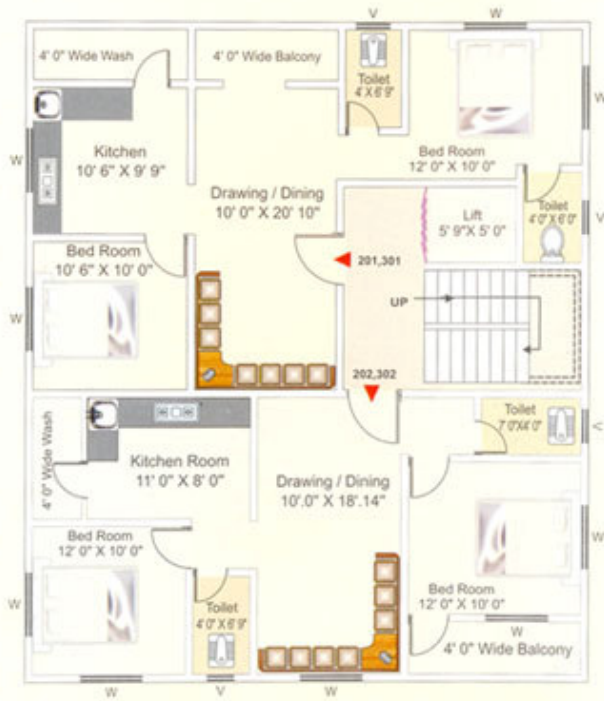

GENERAL SPECIFICATIONS

- REQUIREMENTS**
- R. C. C. Framed Structure.
 - Outer 6" Brick Wall
 - Inner 4 1/2" Brick Wall
 - Main Door : T.W. Door Frame with T.W. Panels.
 - Other Door : T.W. Door Frame with Flushed Door Panel to all Rooms & R.C.C. Frame With Flushed Door Panels to Toilets & Store Room.
 - Aluminium Window with M.S. Grill.
 - Outer : Water Proof Cement Paint.
 - Inner : O.B.D. with Putt.
 - Ivory Base Vitrified Tiles Flooring in all Rooms
 - Ceramic Tiles Flooring in Balconies & Common Passages.
 - Toilets : Flooring Ceramic Tiles
 - Dado : Glazed Tiles upto 7' Ht.
 - Kitchen Otta _ Black Granite Top on Cudepah with S.S. Sink & Glazed Tiles upto Lintel Level.
 - Plumbing & Sanitary Accessories in Toilets are of Standard Quality
 - Adequate Concealed Electric Fittings with T.V. Cable Point & A.C. Point in Master Bedrooms.
 - P.O.P False Ceiling in Drawing Room Only
 - Lift One Four (4) passengers. (MAHEK APARTMENT)
 - Water : Through Corporation & Well.

NOTE :
 A) STAMP DUTY , REGISTRATION CHARGES & GOVT. TAXES EXTRA.
 B) M.S.E.B CHARGES EXTRA.
 C) EXTRA WORK OTHER THAN ABOVE MENTIONED ARE EXTRAS PER MARKET RATES.

DIRECTORS :

RAMESH FISKE PATIL	9850934085	MOHAMMAD AHTESHAM	9373124759
JAMEEL AHMAD KHAN	9373100167	MOHAMMAD SHAHZAD	9372930685
MOHAMMAD IQBAL	9372427931		

Project Consultant
Rajesh Bawane
 NAGPUR.
 Ph.: 0712-2458526

Financial Advisor
Sharma Mukewar & Co.
 Chartered Accountants
 Mobile : 9422564444

Legal Advisor
Jagdish Chandra Shukla
 Advocate
 M.: 9890064416

The concept of this brochure is purely conceptual and have no legal binding on us.
 The developer the right to amend the same without prior notice.

LOCATION MAP



A Project By :



G-25, Achraj Tower-I, Chhaoni,
 NAGPUR-13 Tel. : 0712 - 2594813
 E-mail : jk_realtors798@rediffmail.com